

# Patient report

Bio-Rad                      DATE: 12/27/2019  
D-10                         TIME: 06:45 PM  
S/N: #DC2K755917        Software version: 4.30-2  
Sample ID:                 10513965  
Injection date             12/27/2019 06:37 PM  
Injection #: 44             Method: HbA1c  
Rack #: ---                 Rack position: 3

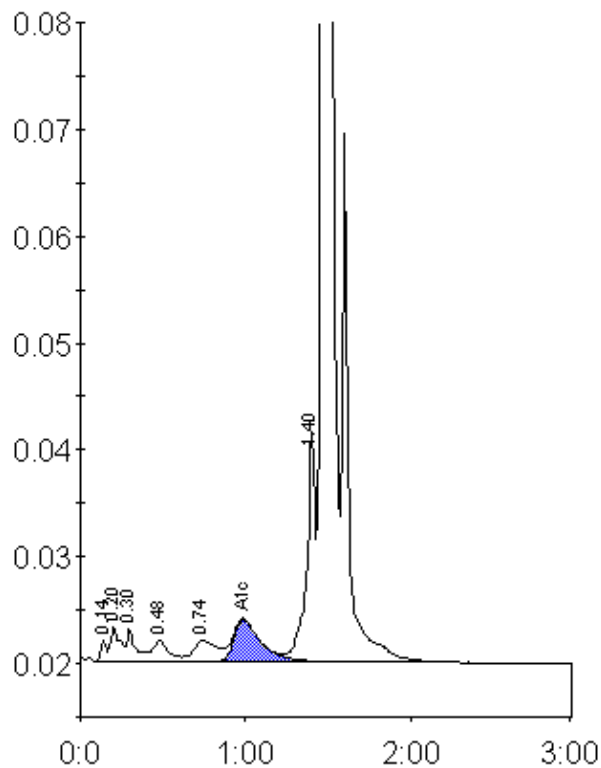

Peak table - ID: 10513965

| Peak        | R.time  | Height | Area    | Area % |
|-------------|---------|--------|---------|--------|
| Unknown     | 0.14    | 2036   | 4589    | 0.3    |
| A1a         | 0.20    | 3166   | 12264   | 0.8    |
| A1b         | 0.30    | 3039   | 11426   | 0.8    |
| F           | 0.48    | 1979   | 13203   | 0.9    |
| LA1c/CHb-1  | 0.74    | 1949   | 19535   | 1.3    |
| A1c         | 0.99    | 3924   | 44356   | 4.5    |
| P3          | 1.40    | 21621  | 76755   | 5.1    |
| A0          | 1.47    | 420745 | 1335916 | 88.0   |
| Total Area: | 1518046 |        |         |        |

|                |     |
|----------------|-----|
| Concentration: | %   |
| A1c            | 4.5 |